SAW DIAMOND YK (7)

SPECIFICATION				STOCK STD.	PRICE USD	STOCK QTY.	REMARK
PRODUCT NUMBER		MESH	FEPA				
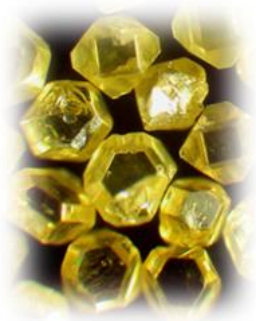	YK-6	20/25	D851		1.04		
	YK-6	20/30	D852		0.92		
	YK-6	25/30	D711		0.80		
	YK-6	30/35	D601		0.75		
	YK-6	30/40	D602		0.70		
	YK-6	35/40	D501		0.65		
	YK-6	35/45	D502		0.64		
	YK-6	40/45	D426		0.62		
	YK-6	40/50	D427		0.60		
	YK-6	45/50	D356		0.58		
	YK-6	45/60	D357		0.58		
	YK-6	50/60	D301		0.57		
	YK-6	60/70	D251		0.53		
	YK-6	60/80	D252		0.53		
	YK-6	70/80	D213		0.53		

DATE : 2014.04.21

FACT